



Ultimate and Ultimate Wood Lift and Slide Door

Replacement Parts

Specifications and technical data are subject to change without notice.

Numbers listed in () parentheses are metric equivalents in millimeters rounded to the nearest whole number.

Suggested fasteners are not included and must be ordered separately.

Illustrations are not to scale.

Contents

Product History.....	2
Part ID - Ultimate Wood - Stacked - Short Bottom Rail - OX-XO.....	3
Part ID - Ultimate Wood - Pocket - PXX-XXP	4
Part ID - Ultimate Wood - Pocket - Short Bottom Rail - XXXP	5
Part ID - Ultimate Wood - Stacked - XXO	6
Part ID - Ultimate - Short Bottom Rail - Stacked - OX-XO	7
Part ID - Ultimate - Pocket - PXX-XXP	8
Part ID - Ultimate - Pocket - Short Bottom Rail - XXXP	9
Part ID - Ultimate - Stacked - XXO	10
Part ID - Performance Sill Option	11
Installation Parts.....	12
Handles	13
Miscellaneous Parts	15
Miscellaneous Parts - No Longer Available - DISC-NA	24
Aluminum and Wood Wrap Parts.....	25
Vinyl Parts.....	28
Wood Parts.....	29
Weather Strip	31
Weather Strip - No Longer Available - DISC-NA.....	32
Replacement Sills	33
Performance Sill Parts	34
Performance Sill Parts - No Longer Available - DISC-NA.....	39
Panel Replacement for Stacked Doors	40
Panel Replacement for Pocket Doors	41

Produced	Unit Type	Features and Changes
2009	Ultimate and Ultimate Wood Lift and Slide Door	5/26/2009: Released the Ultimate and Ultimate Wood Lift and Slide door. Available in Stacked or Pocket configurations.
2011	Ultimate and Ultimate Wood Lift and Slide Door	2/11/2011: Updated illustrations to show the new modular frame. 4/25/2011: Added LoE-180 as a standard option and White painted interior finish for all products. 7/28/2011: Introduced the Performance Sill option
2012	Ultimate and Ultimate Wood Lift and Slide Door	4/3/2012: The base operating hardware changed from Siegenia hardware to HauTau hardware. 12/17/2012: Introduced Clear interior finish option on all products.
2013	Ultimate and Ultimate Wood Lift and Slide Door	04/29/2013 Introduced interior stain options. Stain colors are Wheat, Honey, Leather, Hazelnut,Cabernet and Espresso.
2014	Ultimate and Ultimate Wood Lift and Slide Door	01/20/2014: Interior and Exterior Interlocks redesigned. See Field Service Bulletin 146 for more information.
2019	Ultimate and Ultimate Wood Lift and Slide Door	04/29/2019: V1194 replaces V1138 (ECN 23234)
2025	Ultimate and Ultimate Wood Lift and Slide Door	10/27/2025: The Stainless Steel Perimeter Bar option in OMS updated the description from “Stainless” to “Silver”. See Product Bulletin 990 for more information.

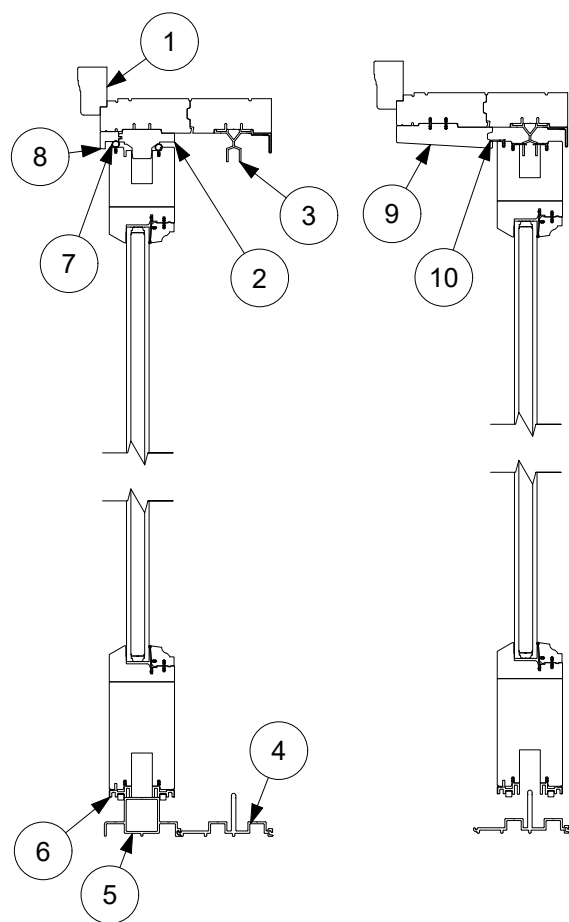

Head Jamb and Sill

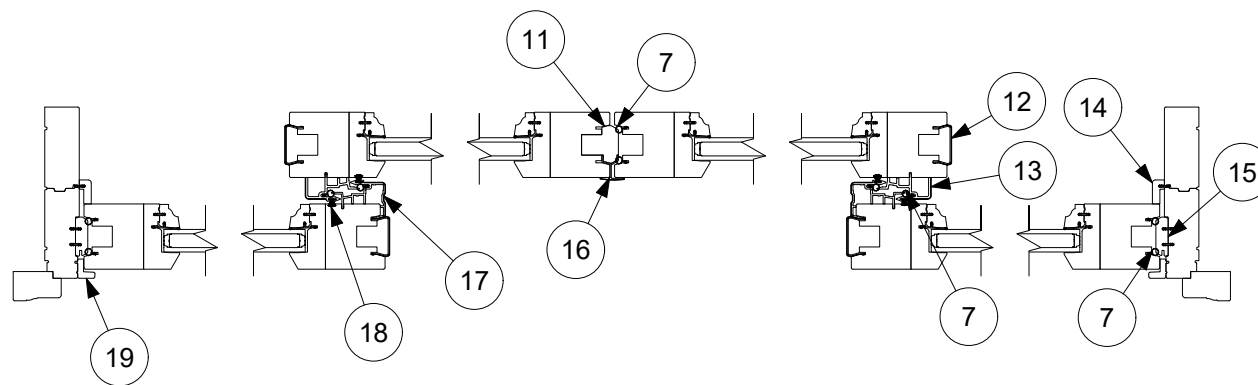

Jamb

1. Brick Mould Casing, W1047
2. Stationary Head Jamb Panel Retainer, W10113
3. Header Guide, Interior Wood Wrap, C0050
4. Recessed Sill
5. Recessed Stationary Block, A1812
6. Panel Sweep, C0059
7. Weather Strip, V147

8. Stationary Head Jamb Filler, W10110
9. Part Stop, Exterior, W10090
10. Guide Rail Weather Strip, V1785
11. Inactive Panel Locking Base, W10444
12. Stile Edge Cover, Wood Wrap, C0026
13. Interior Interlock with Wood Wrap, C0111
14. Stationary Jamb Cover, W10088

15. Jamb Keeper Guide, W10089
16. Astragal, Wood Wrap, C0060
17. Exterior Interlock with Wood Wrap, C0106
18. Pile Weather Strip
19. Stationary Jamb Cover, Exterior, W10114

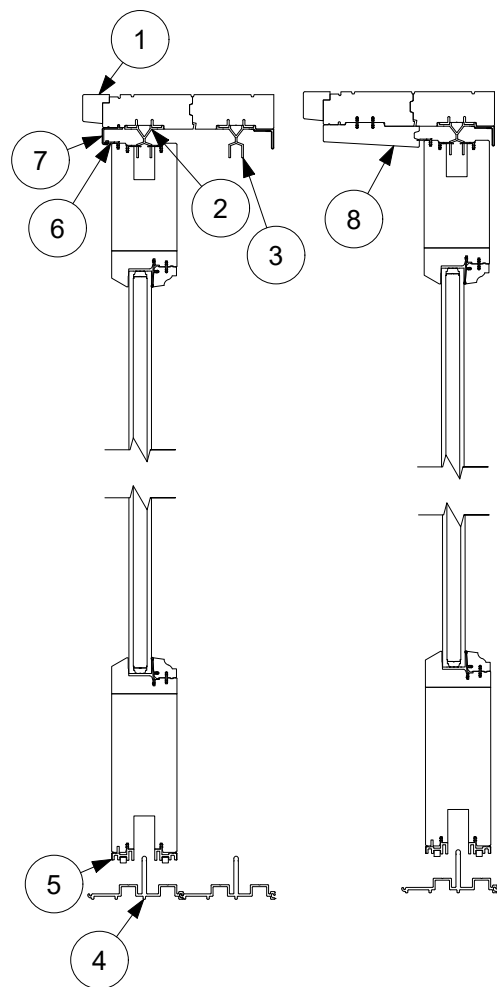

Head Jamb and Sill

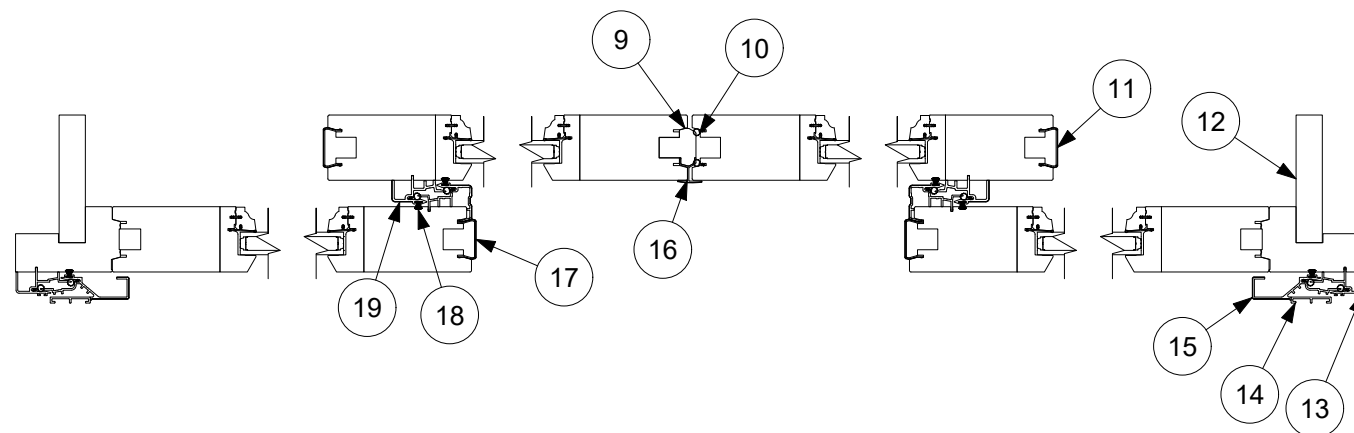

Jamb

1. Head Jamb Extension, Pocket, W10399
2. Header Guide, A1654
3. Header Guide, Interior Wood Wrap, C0050
4. Recessed Sill
5. Panel Sweep, C0059
6. Guide Rail Weather Strip, V1785
7. Pocket Panel Part Stop, C0057

8. Part Stop, Exterior, W10090
9. Inactive Panel Locking Base, W10444
10. Weather Strip, V147
11. Stile Edge Cover, Wood Wrap, C0026
12. Pocket Cover, 2 Deep, W10264
13. Interlock, Pocket Panel, A1658

14. Pocket Interlock Base, A1792
15. Pocket Interlock, Wood Wrap, C0056
16. Astragal, Wood Wrap, C0060
17. Interlock Exterior, Wood Wrap, C0106
18. Pile Weather Strip
19. Interlock Interior, Wood Wrap, C0111

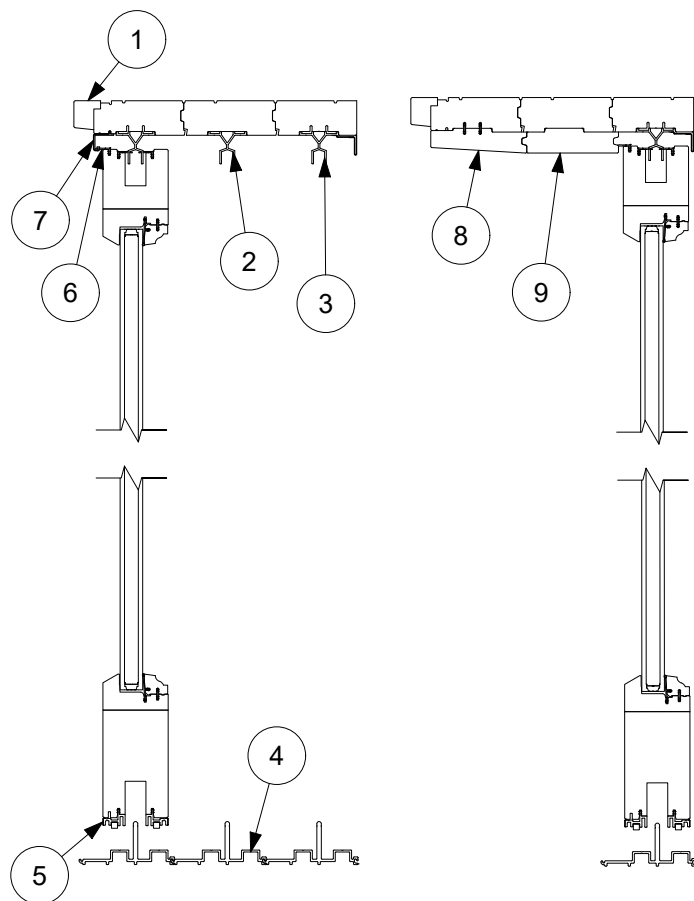

Head Jamb and Sill

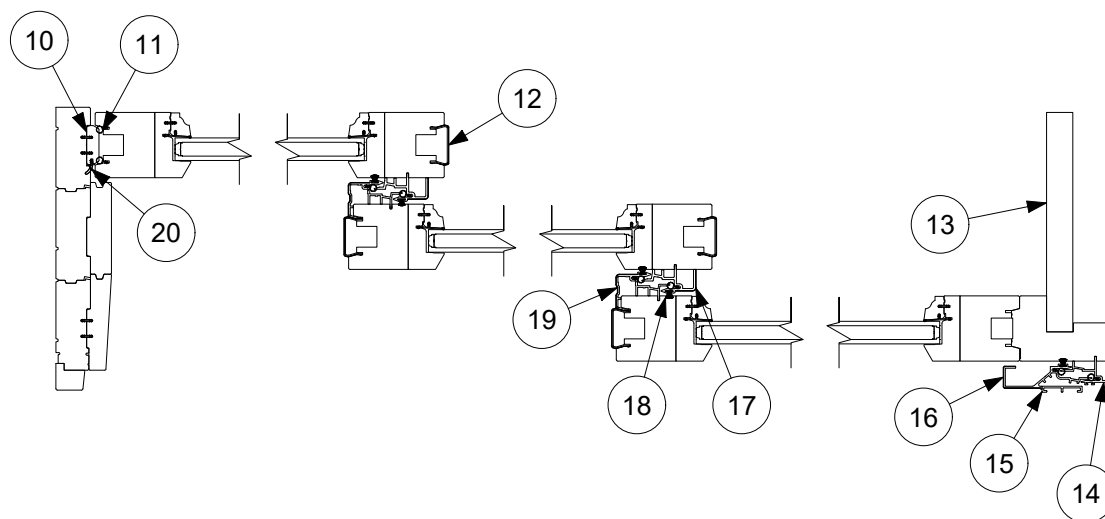

Jamb

1. Head Jamb Extension, Pocket, W10399
2. Header Guide, A1654
3. Header Guide, Interior Wood Wrap, C0050
4. Recessed Sill
5. Panel Sweep, C0059
6. Guide Rail Weather Strip, V1785
7. Pocket Panel Part Stop, C0057

8. Part Stop, Exterior, W10090
9. Part Stop, Flat, W10111
10. Jamb Keeper Guide, W10089
11. Weather Strip (Panel), V147
12. Stile Edge Cover, Wood Wrap, C0026
13. Pocket Cover, W10406 (3 Deep)
14. Interlock, Pocket Panel, A1658

15. Pocket Interlock Base, A1792
16. Pocket Interlock, Wood Wrap, C0056
17. Interlock, Interior, Wood Wrap, C0111
18. Pile Weather Strip
19. Interlock Exterior, Wood Wrap, C0106
20. Weather Strip, V1194

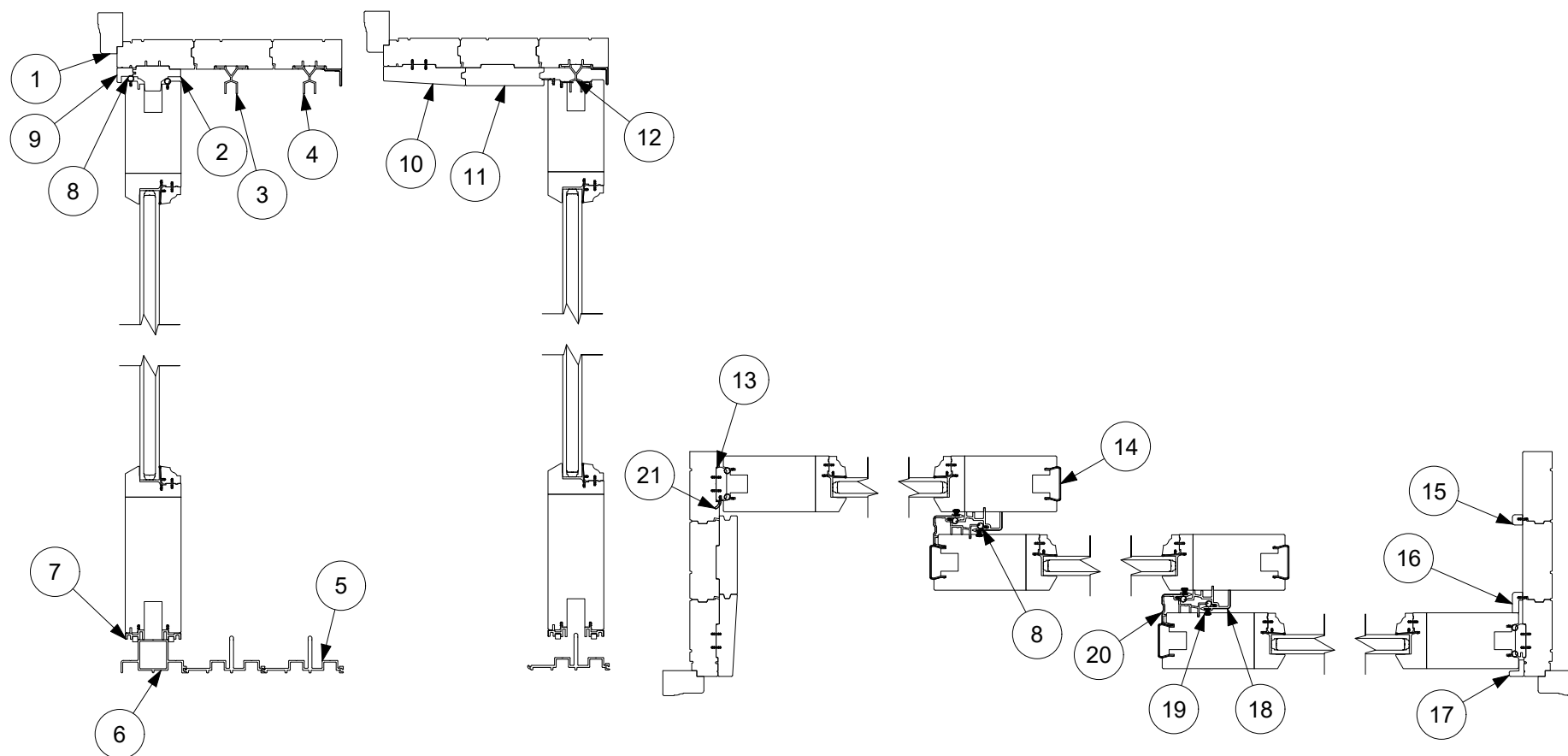

Head Jamb and Sill

Jamb

- | | | |
|--|--|--|
| 1. Brick Mould Casing, W1047 | 8. Weather Strip (Panel), V147 | 15. Stationary Jamb, Blank Cover, W10112 |
| 2. Stationary Head Jamb Panel Retainer, W10113 | 9. Stationary Head Jamb Filler, W10110 | 16. Stationary Jamb Cover, W10088 |
| 3. Header Guide, A1654 | 10. Part Stop, Exterior, W10090 | 17. Stationary Jamb Cover Ext, W10114 |
| 4. Header Guide, Interior Wood Wrap, C0050 | 11. Part Stop, Flat, W10111 | 18. Interlock Exterior, Wood Wrap, C0106 |
| 5. Recessed Sill | 12. Guide Rail Weather Strip, V1785 | 19. Pile Weather Strip |
| 6. Recessed Stationary Block, A1821 | 13. Jamb Keeper Guide, W10089 | 20. Interlock Interior, Wood Wrap, C0111 |
| 7. Panel Sweep, C0059 | 14. Stile Edge Cover, Wood Wrap, C0026 | 21. Weather Strip, V1194 |

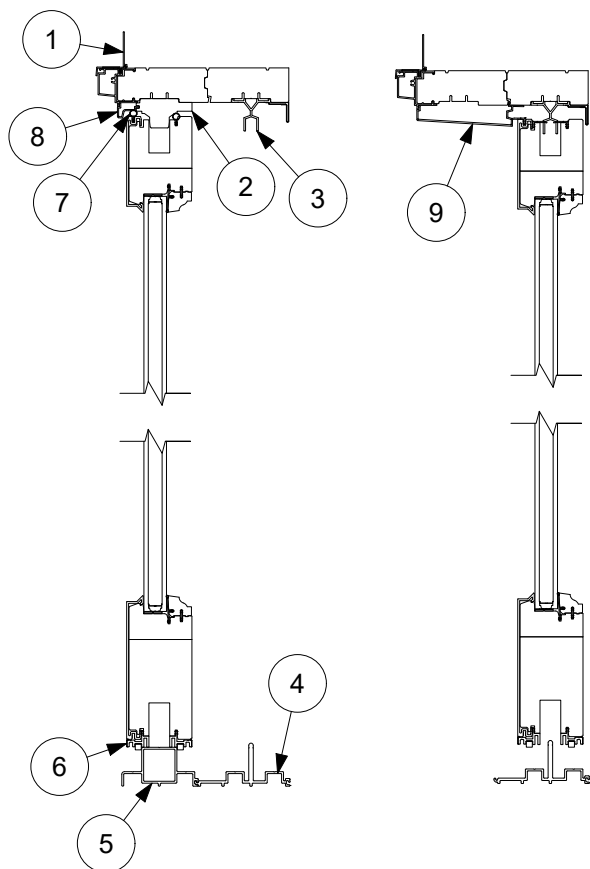

Head Jamb and Sill

1. Head Jamb Nailing Fin, V119
2. Stationary Head Jamb Panel Retainer, W10113
3. Header Guide, Interior Wood Wrap, C0050
4. Recessed Sill
5. Recessed Stationary Block, A1821
6. Panel Sweep, C0059
7. Weather Strip (Panel), V147

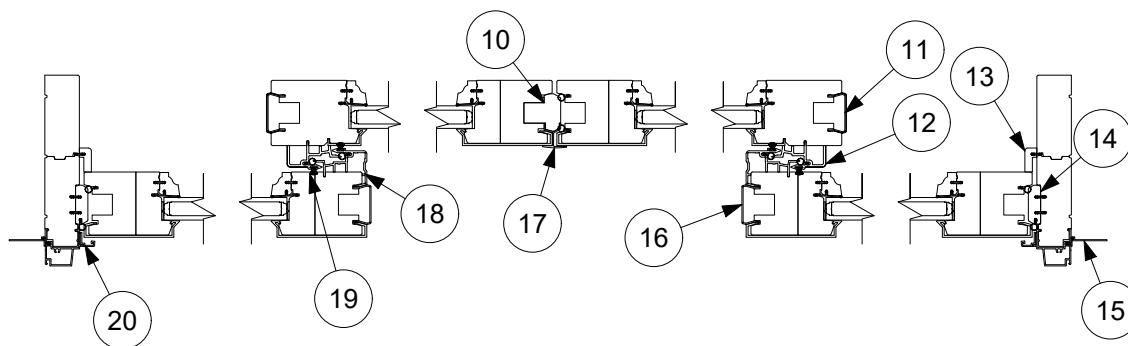

Jamb

8. Stationary Head Jamb Filler, A1723
9. Part Stop Exterior A1724
10. Inactive Locking Base, W10444
11. Stile Edge Cover Wood Wrap, C0026
12. Interlock Interior Wood Wrap, C0111
13. Stationary Jamb Cover, W10088
14. Jamb Keeper Guide, W10089
15. Jamb Nailing Fin, V104
16. Stile Edge Cover, A1641
17. Astragal, A1811
18. Interlock Exterior, A2602
19. Pile Weather Strip
20. Stationary Jamb Part Stop, A1722

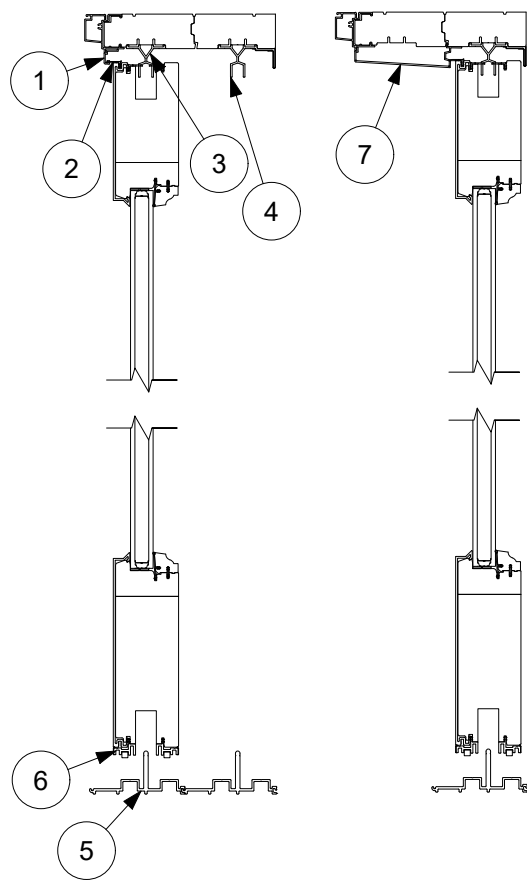

Head Jamb and Sill

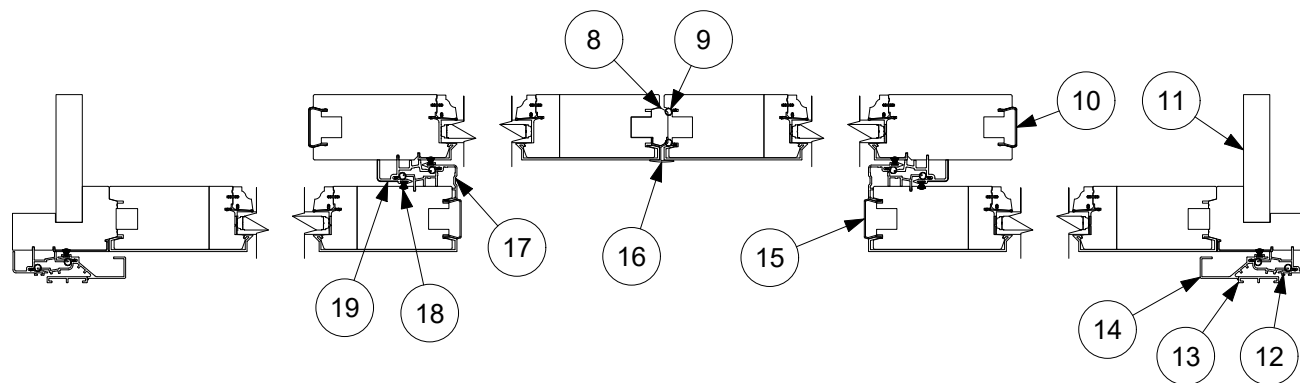

Jamb

1. Stationary Jamb Part Stop, A1722
2. Guide Rail Weather Strip, V1785
3. Header Guide, A1654
4. Header Guide, Interior Wood Wrap, C0050
5. Recessed Sill
6. Panel Sweep, C0059
7. Part Stop, Exterior, A1724

8. Inactive Locking Base, W10444
9. Weather Strip (Panel), V147
10. Stile Edge Cover, Wood Wrap, C0026
11. Pocket Cover, 2 Deep, W10264
12. Interlock Interior, Pocket Panel, A1658
13. Pocket Interlock Base, A1792

14. Pocket Interlock, A1793
15. Stile Edge Cover, A1641
16. Astragal, A1811
17. Interlock Exterior, A2602
18. Pile Weather Strip
19. Interlock Interior, Wood Wrap, C0111

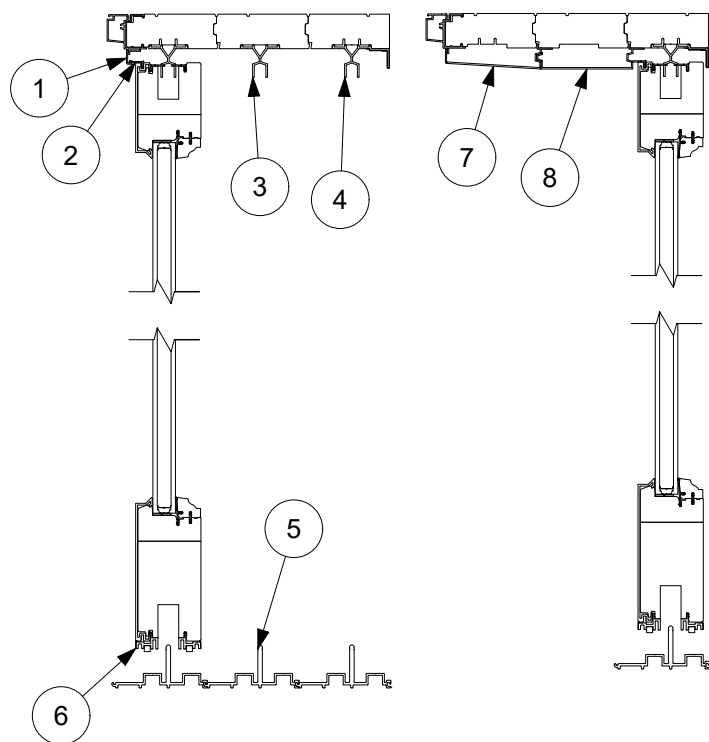

Jead Jamb and Sill

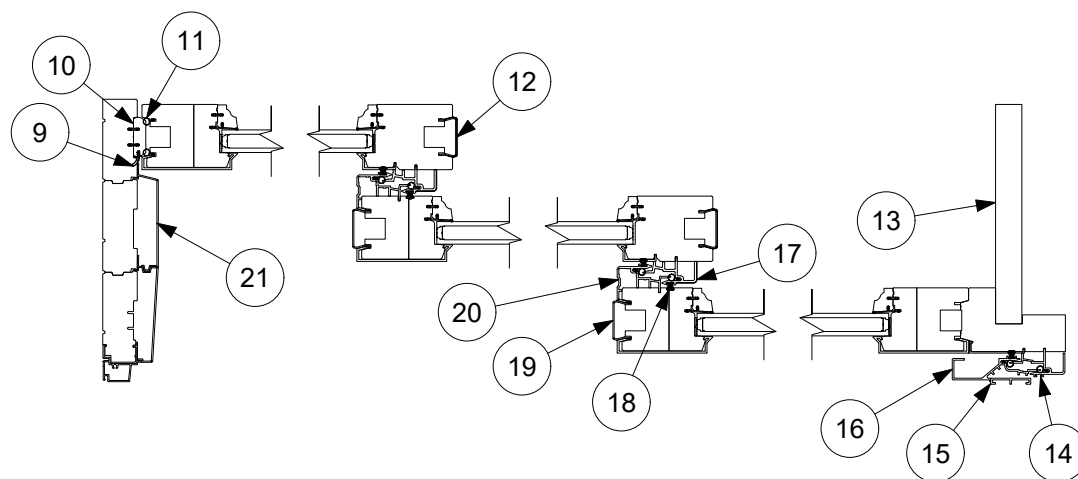

Jamb

1. Stationary Jamb Part Stop, A1722
2. Guide Rail Weather Strip, V1785
3. Header Guide, A1654
4. Header Guide, Interior Wood Wrap, C0050
5. Recessed sill
6. Panel Sweep, C0059
7. Part Stop, Exterior, A1724

8. Part Stop, Flat, A1656
9. Weather Strip, V1194
10. Jamb Keeper Guide, W10089
11. Weather Strip (Panel), V147
12. Stile Edge Cover, Wood Wrap, C0026
13. Pocket Cover, 3 Deep, W10406
14. Interlock Interior, A1658

15. Pocket Interlock Base, A1792
16. Pocket Interlock, A1793
17. Interlock Interior, Wood Wrap, C0111
18. Pile Weather Strip
19. Stile Edge Cover, A1641
20. Interlock Exterior, A2602
21. Part Stop with Lead In, A3019

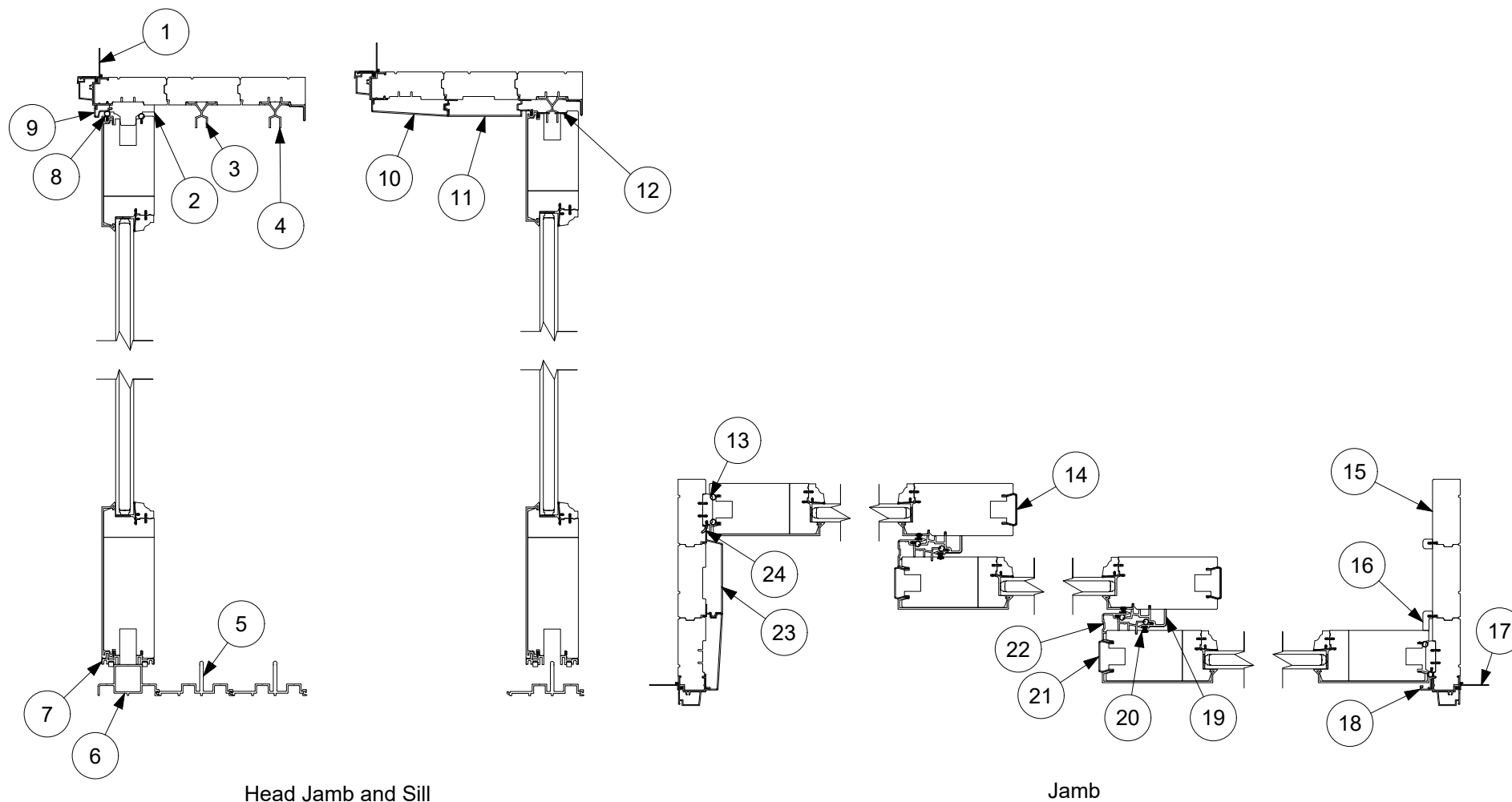

1. Head Jamb Nailing Fin, V119
2. Stationary Head Jamb Panel Retainer, W10113
3. Header Guide, A1654
4. Header Guide, Interior Wood Wrap, C0050
5. Recessed Sill
6. Recessed Stationary Block, A1821
7. Panel Sweep, C0059
8. Weather Strip (Panel), V147

9. Stationary Head Jamb Filler, A1723
10. Part Stop, Exterior, A1724
11. Part Stop, Flat, A1656
12. Guide Rail Weather Strip, V1785
13. Jamb Keeper Guide, W10089
14. Stile Edge Cover, Wood Wrap, C0026
15. Stationary Jamb, Blank Cover, W10112
16. Stationary Jamb Cover, W10088

17. Jamb Nailing Fin, V104
18. Stationary Jamb Part Stop, A1722
19. Interlock Interior, Wood Wrap, C0111
20. Pile Weather Strip
21. Stile Edge Cover, A1641
22. Interlock Exterior, A2602
23. Part Stop with Lead In, A3019
24. Weather Strip, V1194

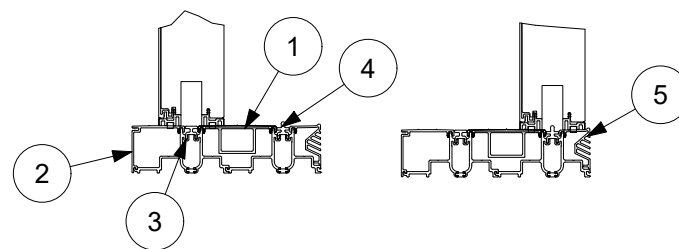

Performance Sill Option

1. Sill Cover, Middle, with Gasket, A1937
2. Sill Cover, Pocket, with Gasket, A1938
3. Thermal Break Filler, V2084
4. Thermal Break Roller Track, V2083
5. Sill Cover, Interior, with Fins and Gasket, A2169

Key Fixed Handle Lock Bolt Jig

PN
02102388

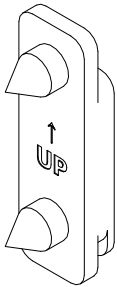

Flush Handle Lock Bolt Jig

PN
02102387

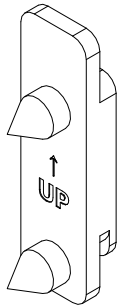

Stationary Block Level Fixture

PN
11860027

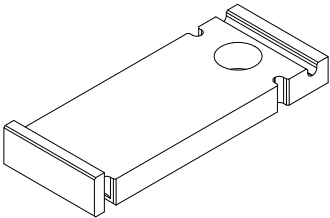

Sill Leveling Fixture Assembly

PN
10500839

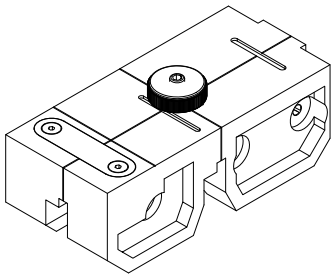

Sill Installation Kit

Includes:

- 1 - Stationary Block Level Fixture
- 1 - Sill Leveling Fixture
- 1 - T-handle Allen wrench 5/32"
- 1 - T-handle Allen wrench 1/4"
- 1 - Case, Pelican 1150

PN
10500829

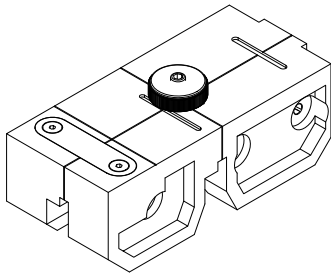
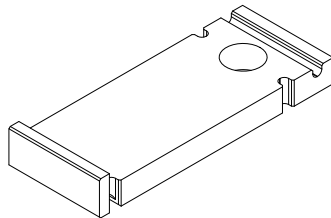

Keyed Fixed Handle

Color	PN
Oil Rubbed Bronze PVD	02102250
Satin Nickel PVD	02102251
Brass PVD	02102252

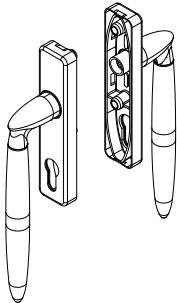

Interior Finger Pull Kit

Includes:

2 - #8-18 x 1" AB full thread screws
 Stainless Steel (11800645), Brass (11800651)
 or Dark Bronze (11800652)

Color	PN
Oil Rubbed Bronze PVD	11102143
Satin Nickel PVD	11102144
Brass PVD	11102145

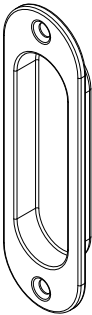

Exterior Finger Pull Kit

Includes:

2 - #8-18 x 1" AB full thread screws
 Stainless Steel (11800645), Brass (11800651)
 or Dark Bronze (11800652)

Color	PN
Oil Rubbed Bronze PVD	11102146
Satin Nickel PVD	11102147
Brass PVD	11102148

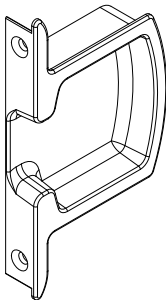

Lever Case, Flush Mount Handle Kit

From exterior: if panels operate to the left to open, then a LH part is needed. If panels operate to the right, then a RH part is needed.

Includes:

2 - #8-18 x 1" AB full thread screws (11800645)

Color	Handing	PN
Bronze PVD	LH	11102125
	RH	11102126
Satin Nickel PVD	LH	11102127
	RH	11102128
Brass PVD	LH	11102129
	RH	11102130

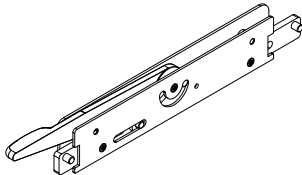

Finger Well, Flush Mount Handle Kit

Includes:

2 - #8-18 x 1" AB full thread screws
Stainless Steel (11800645), Brass (11800651) or
Dark Bronze (11800652)

Color	Handing	PN
Bronze PVD	LH Top/RH Btm	11102131
	LH Btm/RH Top	11102132
Satin Nickel PVD	LH Top/RH Btm	11102133
	LH Btm/RH Top	11102134
Brass PVD	LH Top/RH Btm	11102136
	LH Btm/RH Top	11102135

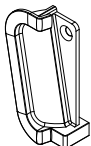

LH Top
RH Btm

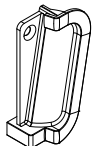

LH Btm
RH Top

Filler Plate, Flush Mount Handle Kit

From exterior: if panels operate to the left to open, then a LH part is needed. If panels operate to the right, then a RH part is needed.

Includes:

2 - #8-15 x 1 1/2" Type A/TF 2/3 thread screw (11881120)

Color	Handing	PN
Bronze PVD	LH	11102137
	RH	11102138
Satin Nickel PVD	LH	11102139
	RH	11102140
Brass PVD	LH	11102141
	RH	11102142

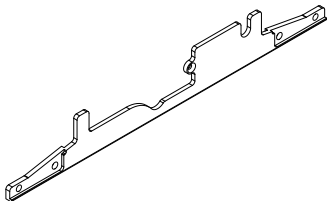

Edge Pull

Bi-Parting Inactive Panel

Includes:

2 - #8-18 x 1" Type AB full thread screws (11800625)

Color	PN
Satin Chrome	02102384

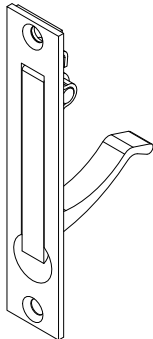

Header Guide

Includes:

2 - #8-15 x 2 1/2" Type A/TF 2/3 thread screws
Stainless Steel (11800648), or Dark Bronze (11800124)

Color	PN
Gray	02102128
Bronze	02102123

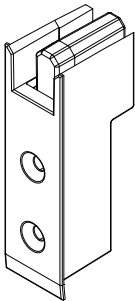

Header Guide Insert, Pocket Doors

Includes:

2 - #8-15 x 2 1/2" Type A/TF 2/3 thread screws
Stainless Steel (11800648), or Dark Bronze (11800124)

PN
02102118

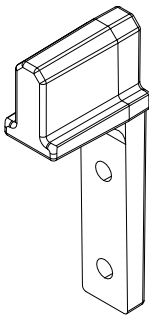

Header Guide End Cap Cover

Includes:

2 - #8-15 x 2 1/2" Type A/TF 2/3 thread screws
Stainless Steel (11800648), or Dark Bronze (11800124)

Color	PN
Bronze	02102119

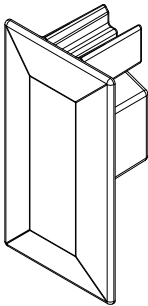

Splice Bracket, Head Jamb

Includes:

2 - #8-18 x 1 1/4" Phillips flat head screws (11808114)

PN
02102126

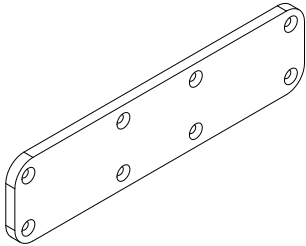

Standard Corner/Straight Bogie

Usage Dates: 10/22/2018 to present

Includes:

- 4 (for Std) or 2 (for Straight) - #10-12 x 2" Phillips flat head screws (02056012)
- 2 - M8 x 16 screw
- 1 - M5 x 13 screw

PN
02102425

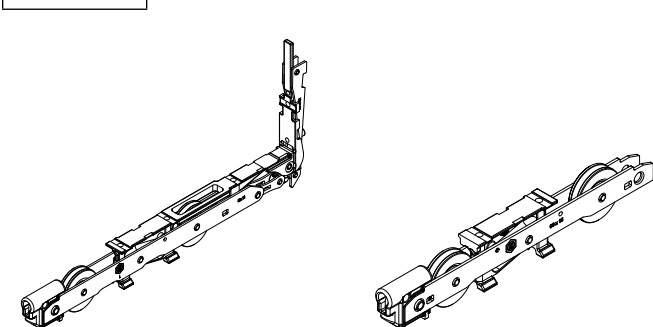

Standard Corner/Reverse Bogie

Usage Dates: 10/22/2018 to present

Includes:

- 4 - #10-12 x 2" Phillips flat head screws - 02056012
- 2 - M8 x 16 screw
- 2 - M5 x 13 screw

PN
02102424

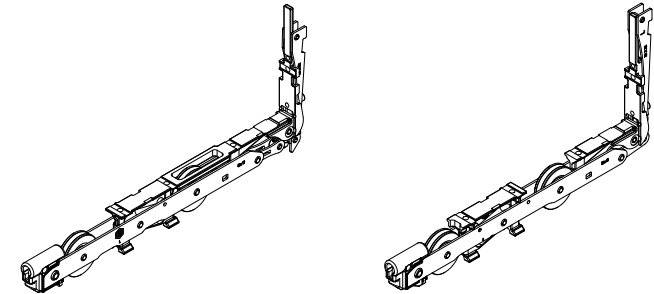

Standard Gear

Usage Dates: 4/3/2012 to present

NOTE: For use with Keyed Fixed Handle

Includes:

- 8 - #10-12 x 2" Phillips FH screws
- Stainless Steel (02056012) or Black (11801111-pkg of 10)

Color	PN
Silver	02102424
Black	02102416

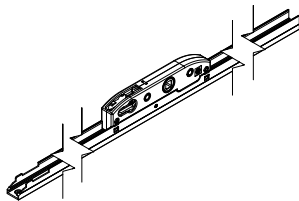

Lever Side Cover Rail/Drive Rail

Usage Dates: 4/3/2012 to present

Includes:

8 - #10-12 x 2" Phillips FH screws, Stainless Steel (02056012)

PN
11102191

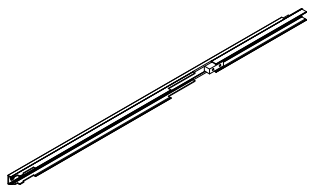

Locking Side Cover Rail/Drive Rail

Usage Dates: 4/3/2012 to present

Includes:

8 - #10-12 x 2" Phillips FH screws
Stainless Steel (02056012) or Black (11801111-pkg of 10)

Color	PN
Silver	02102409
Black	02102427

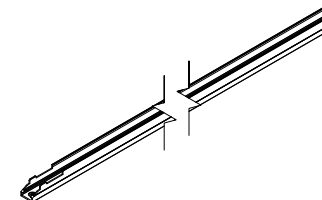

Locking Side Cover Rail/Drive Rail Extension

Usage Dates: 4/3/2012 to present

Includes:

2 to 3 - #10-12 x 2" Phillips FH screws
Stainless Steel (02056012) or Black (11801111-pkg of 10)

Flush Handle	
Color	PN
Silver	02102420
Black	02102426

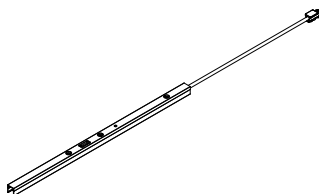

Fixed Keyed Handle	
Color	PN
Silver	02102422
Black	02102428

Cover Rail Extension

Usage Dates: 4/3/2012 to present

Includes:

1 to 2 - #10-12 x 2" Phillips FH screws
Stainless Steel (02056012) or Black (11801111-pkg of 10)

Color	PN
Silver	02102413
Black	02102415

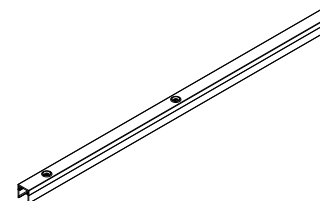

Locking Bolt

Usage Dates: 4/3/2012 to present

Includes:

2 - #10-12 x 3", flat head, 2/3 thread screw (11801034)

PN
02102417

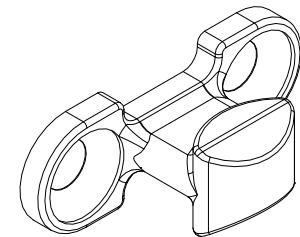

Locking Bolt Shim

PN
02102127

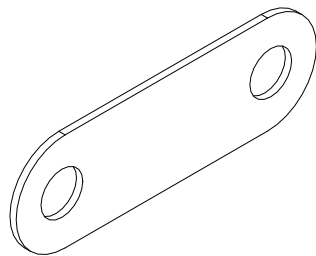

Connecting Rod

Length	PN
Sold by LF (Specify length)	02102249

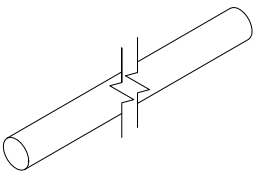

Foam Seal

PN
10500086

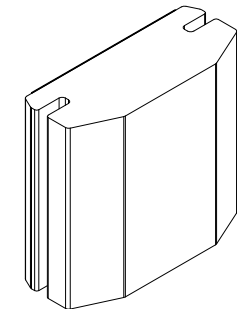

Foam Seal, Head Jamb, Stationary

Stacked Door

PN
10500088

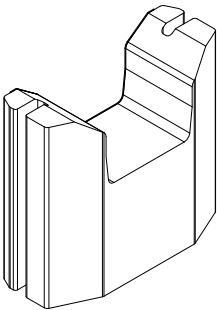

Foam Seal, Head Jamb, Guide Track

PN
10500087

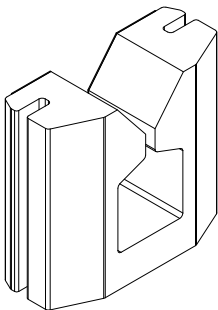

Stationary Retainer, Flushed Bolt

Stationary Door

Includes:

2 - #8-15 x 2 1/2" Type A/TF 2/3 thread screws (11808212)

PN
02102115

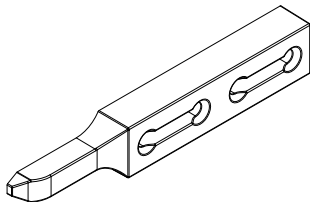

Shoot Bolt Receiver

Stacked Door, Stationary Head Jamb

Includes:

2 - #7-16 x 2" Type A/TF 2/3 thread screws (11800720)

Color	PN
Bronze	02102121

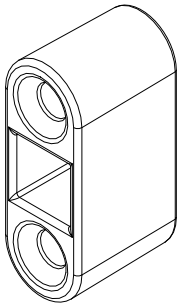

Interlock Bottom Seal

LH PN	RH PN
10500835	10500834

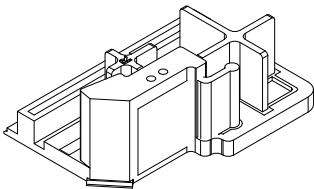

RH Shown

Stile End Cover Foam Gasket

PN
10500056

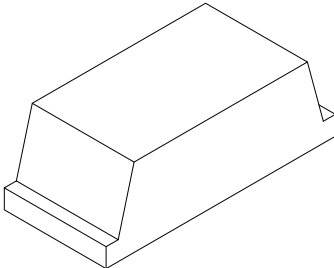

Recessed Sill Splice Gasket

PN
10500055

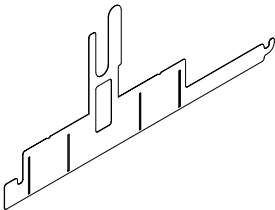

Sill Splice Key

Includes:

4 - #8-32 x 1/2" FH Self Tapping screws (02100325)

PN
02102114

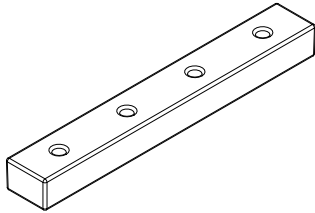

Velocity Controller with Mounting Block

Includes:

8 - #8-15 x 2 1/2" Type A/TF, 2/3 thread screw (11808212)

PN
02102276

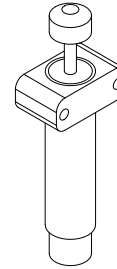

Corner Key, Head Jamb

PN
02102282

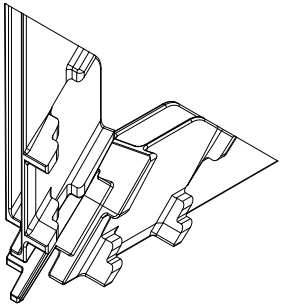

Drainage Connector

PN
02102277

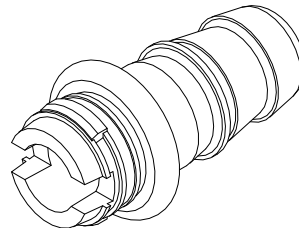

Frame Splice Key

Includes:

2 - #8-18 x 1" AB full thread screws (11800645)

PN
02102122

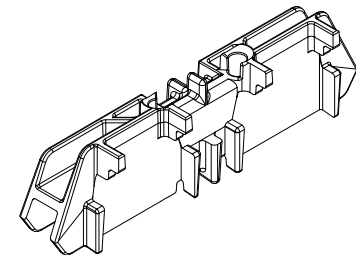

Bumper Retainer

Includes:

2 - #7-16 x 2" Type A/TF, 2/3 thread screw (11800720)

PN
02102125

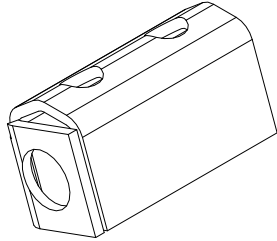

.438 Rubber Bumper

Pocket Door
For use with Bumper Retainer

PN
02101074

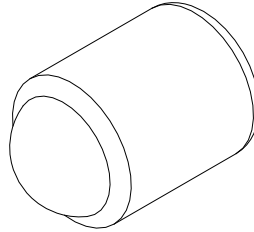

.500 Rubber Bumper

Stacked Door

PN
02101076

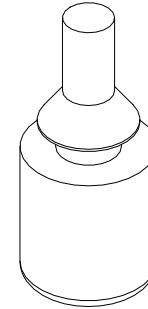

Panel Wood Bumper Retainer

Stacked Door

Includes:

2 - #8-18 x 1 1/2" Type A/TF 2/3 thread screws (11881120)

PN
71275100

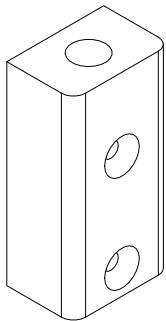

Panel Bumper Retainer

Includes:

3 - #8-18 x 1 1/2" screws (02058013)

PN
02102116

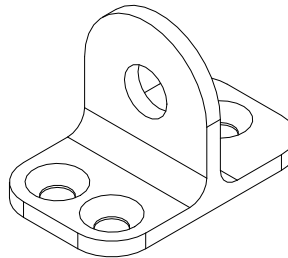

Panel Bumper Retainer, Short Bottom Rail

Includes:

2 - #8-15 x 2 1/2" Type A/TF, 2/3 thread screws (11800124)

1 - #8-15 x 7/8" PH flat, AB screw (02100425)

PN
02102117

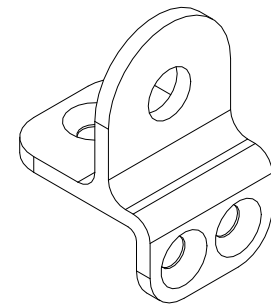

.625 Rubber Bumper

For use with Panel Bumper Retainer

PN
02101075

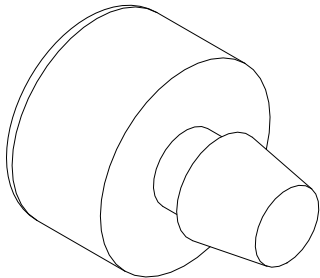

Pocket Interlock Seal Backer

Pocket Door

PN
10500085

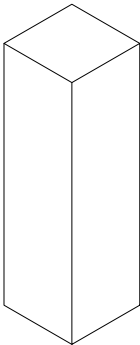

Stationary Bracket

Stacked Door

Includes:

4 - #8-18 x 1 1/2" Type A/TF 2/3 thread screws (11881120)

PN
02102124

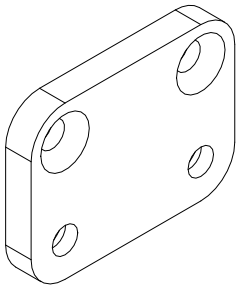

XX Panel Placement Guide

Panel

Includes:

2 - #8-18 x 1" Type AB full thread screws (11800652)

PN
02102278

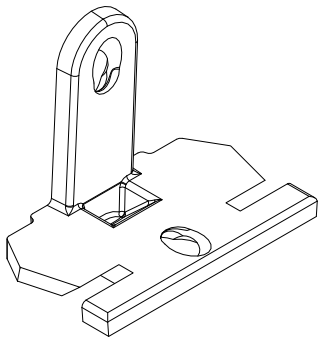

XX Panel Placement Bracket

Sill

Includes:

2 - #8-32 x 1/2" flat head self tapping screws (02100325)

PN
02102279

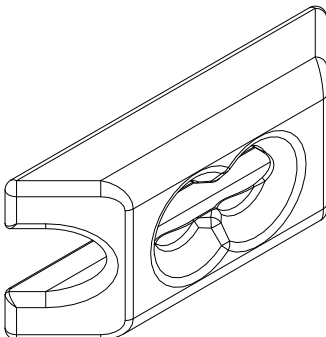

XX Meeting Stile Foam

PN
10500057

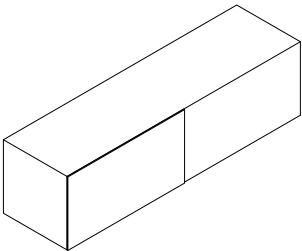

Jamb Shim Screw

5/16" x 1.25

PN
02102120

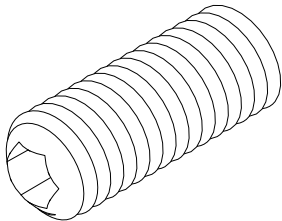

UNC Set Screw

5/16' x 18 x .375

Used to install Pocket Interlock

PN
02100329

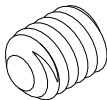

UNC Set Screw

5/16' x 18 x .625

Used to install Pocket Interlock

PN
02100330

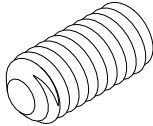

UNC Set Screw

5/16' x 18 x .75

Leveling screw for recessed sills

PN
02100326

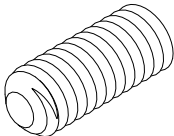

UNC Set Screw

5/16' x 18 x 1.25

Leveling screw for recessed sills

PN
02100327

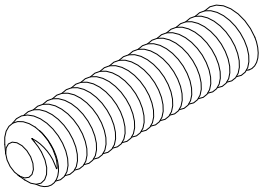

UNC Set Screw

5/16' x 18 x 1.5

Leveling screw for recessed sills

PN
02100328

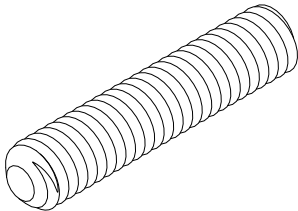

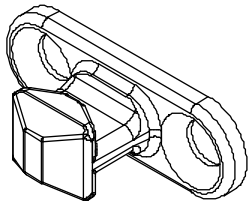

Locking Bolt
Pre 4/3/2012
No longer available

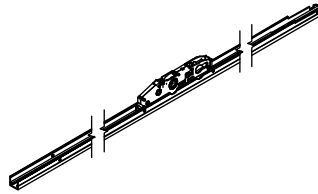

Standard Gear
Pre 4/3/2012
No longer available

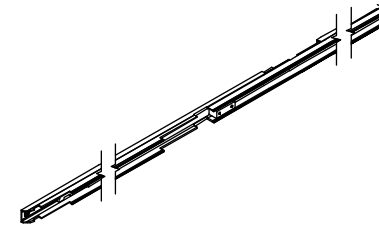

Lever Side Cover Rail/Drive Rail
Pre 4/3/2012
No longer available

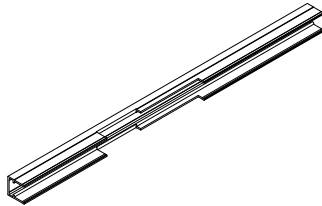

Cover Rail Extension
Pre 4/3/2012
No longer available

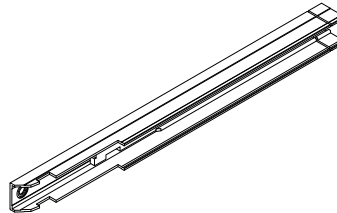

Locking Side Cover Rail/Drive Rail
Pre 4/3/2012
No longer available

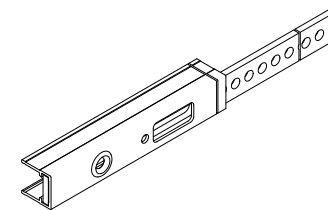

**Locking Side Cover Rail/
Drive Rail Extension**
Pre 4/3/2012
No longer available

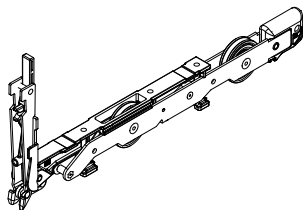

Standard Corner/Straight Bogie
Pre 10/22/2018 - No longer available

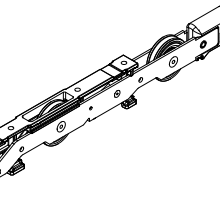
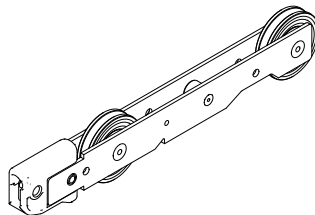

Standard Corner/Reverse Bogie
Pre 10/22/2018 - No longer available

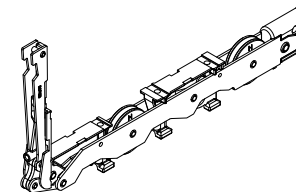

Ordering specifications (use all that apply):

1. Original order number/line number (if available)
2. Profile
3. Total rough opening
4. Handing
5. Color/Finish (where applicable)
6. Species (where applicable)
7. * Specify Interior or Exterior
8. ** Specify Keyed Fixed Handle or Flush Handle

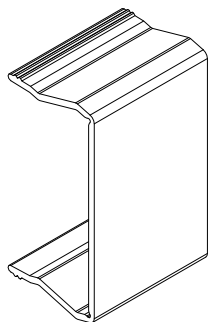

A1641, Stile Edge Cover

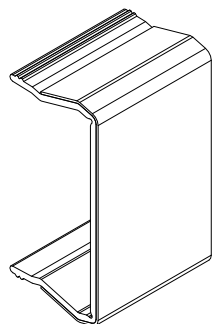

***C0026, Stile Edge Cover,
Wood Wrap**

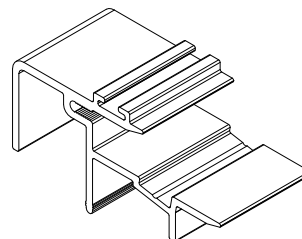

A1658, Interior Interlock
For all Pocket Panels

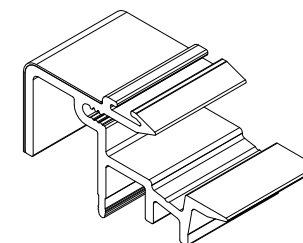

C0111, Interior Interlock
Vinyl, Wood Wrap

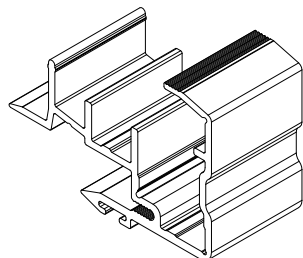

A2602, Exterior Interlock

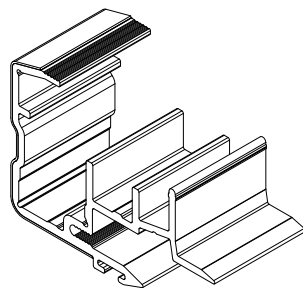

**C0106, Exterior Interlock,
Wood Wrap**
(Ultimate Wood)

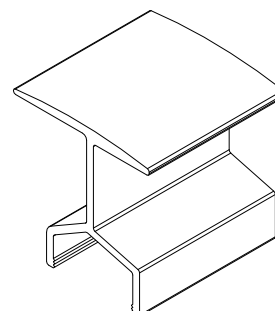

****A1811, Astragal**

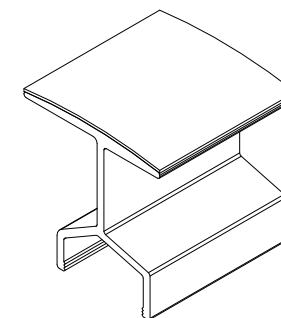

****C0060, Astragal,
Wood Wrap**
(Ultimate Wood)

Ordering specifications (use all that apply):

1. Original order number/line number (if available)
2. Profile
3. Total rough opening
4. Handing
5. Color/Finish (where applicable)
6. Species (where applicable)
7. * Specify Interior or Exterior
8. ** Specify Keyed Fixed Handle or Flush Handle

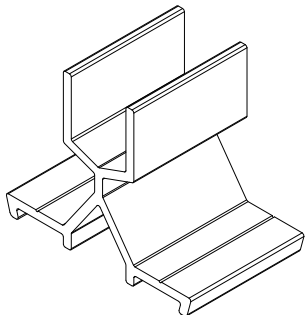

A1654, Header Guide

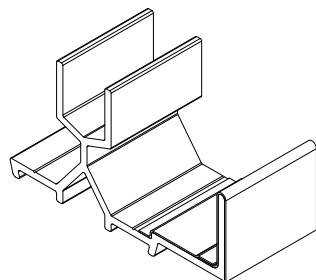

**C0050, Header Guide,
Interior, Wood Wrap**

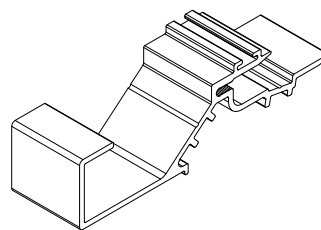

A1793, Pocket Interlock

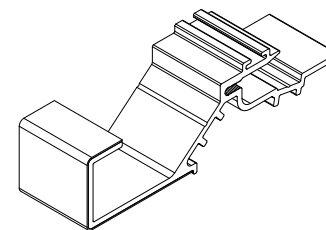

**C0056, Pocket Interlock
Wood Wrap
(Ultimate Wood)**

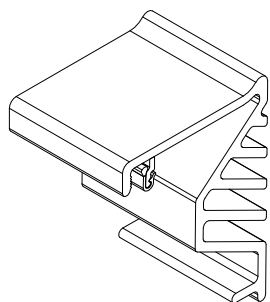

**A2169, Sill Cover, Interior,
with Fins and Gasket**

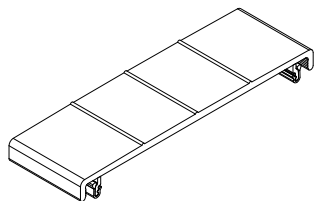

**A1937, Sill Cover, Middle,
with Gasket**

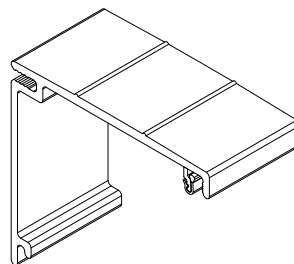

**A1938, Sill Cover, Pocket,
with Gasket**

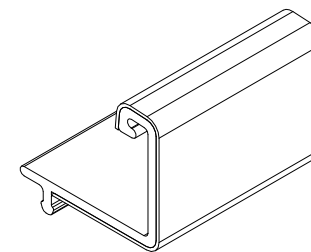

**C0057, Pocket Panel Part
Stop, Wood Wrap
(Ultimate Wood)**

Ordering specifications (use all that apply):

1. Original order number/line number (if available)
2. Profile
3. Total rough opening
4. Handing
5. Color/Finish (where applicable)
6. Species (where applicable)
7. * Specify Interior or Exterior
8. ** Specify Keyed Fixed Handle or Flush Handle

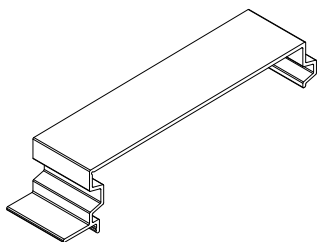

A1656, Part Stop Flat
(Ultimate)

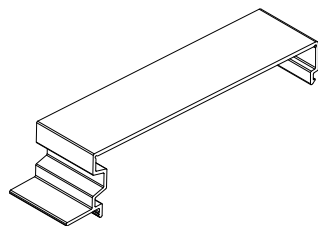

A1724, Part Stop, Exterior
(Ultimate)

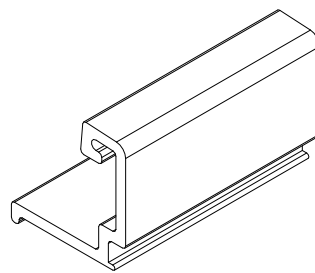

**A1722, Stationary Jamb
Part Stop**
(Ultimate)

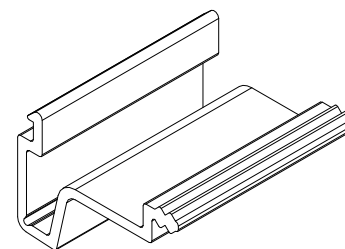

**A1723, Stationary Head
Jamb Filler**
(Ultimate)

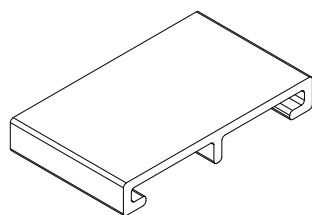

**A1792, Pocket
Interlock Base**
(Bronze only)

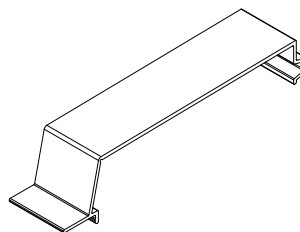

**A3019, Part Stop with
Lead In**
(Ultimate)

Panel Sweep

C0059

NOTE: Need original order number or field calcs information.

Color	Length	PN
Black	150" (3810)	11188699
Gray		11188599

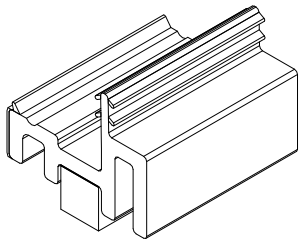

Connecting Barb

V803

Length	PN
Specify length	15812999

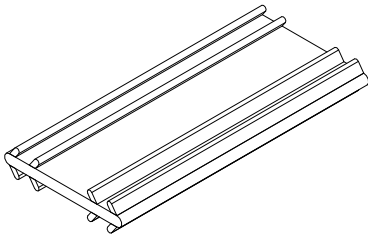

Ordering specifications (use all that apply):

1. Original order number/line number (if available)
2. Profile
3. Total rough opening
4. Handing
5. Color/Finish (where applicable)
6. Species (where applicable)

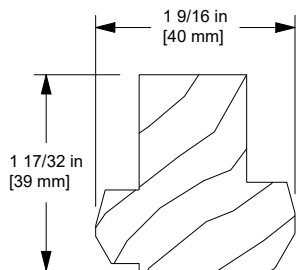

W10444
Inactive Locking Base

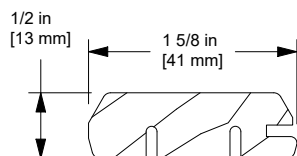

W10089
Jamb Keeper Guide

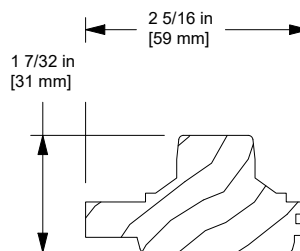

W10113, Stationary Head
Jamb Panel Retainer
(Stacked)

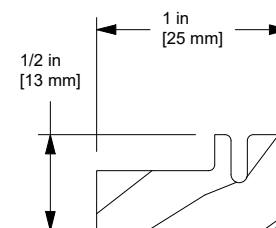

W10088
Stationary Jamb Cover
(Stacked)

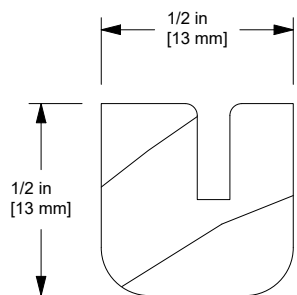

W10112, Stationary Jamb
Blank Cover
(Stacked)

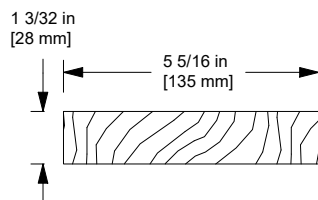

W10264, Pocket Cover
2 Deep

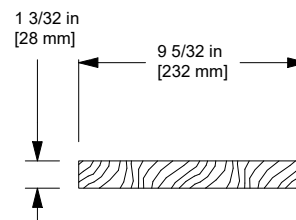

W10406, Pocket Cover
3 Deep

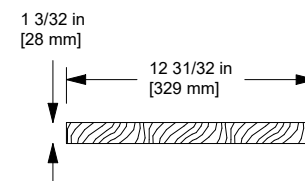

W10407, Pocket Cover
4 Deep

Ordering specifications (use all that apply):

1. Original order number/line number (if available)
2. Profile
3. Total rough opening
4. Handing
5. Color/Finish (where applicable)
6. Species (where applicable)

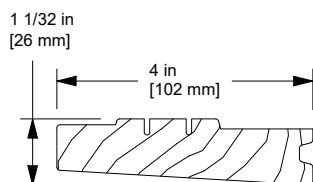

W10090, Part Stop Exterior
(Ultimate Wood)

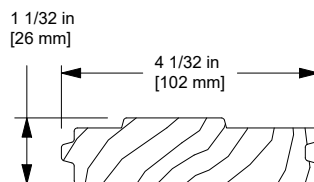

W10111, Part Stop Flat
(Ultimate Wood)

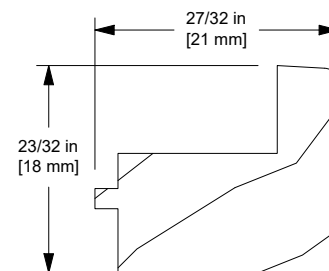

W10110, Stationary Head Jamb Filler
(Stacked - Ultimate Wood)

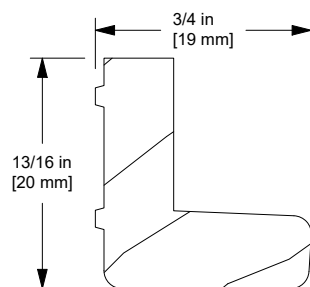

W10114, Stationary Jamb Cover, Exterior
(Stacked - Ultimate Wood)

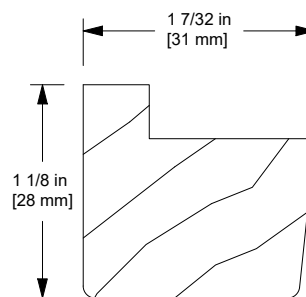

W10399, Head Jamb Extension
(Stacked - Ultimate Wood)

Guide Rail Weather Strip

V1785

Color	Length	PN
Black	150" (3810)	02102237

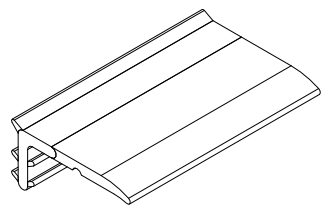

Pile Weather Strip

Length	PN
Specify LF	11107533

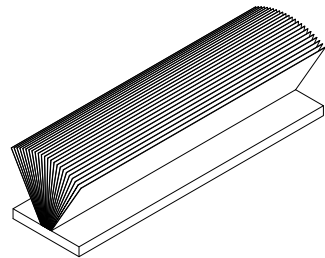

Weather Strip

V147

Color	Length	PN
Beige	150" (3810)	15351699
Black		17002299

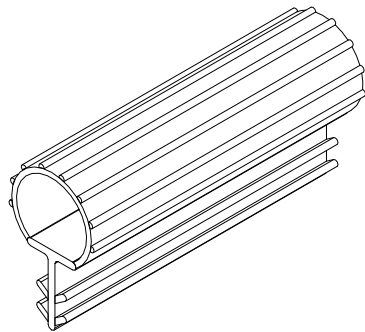

Weather Strip, Foam Leaf

V1194

Color	Length	PN
Beige	Specify LF	17003595
Black		17003596

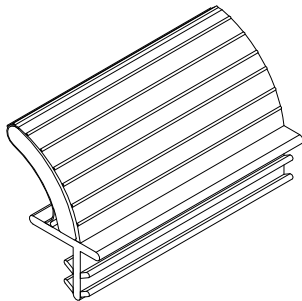

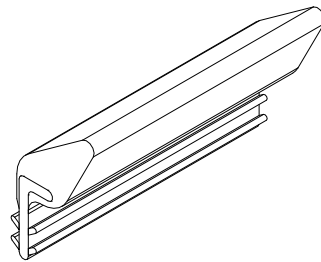

V1138

No longer available.
Replace with V1194

Ordering specifications (use all that apply):

1. Original order number/line number (if available)
2. Profile
3. Total rough opening: width or length of sill
4. Handing
5. Color/Finish
6. Foot Bolt (where applicable)

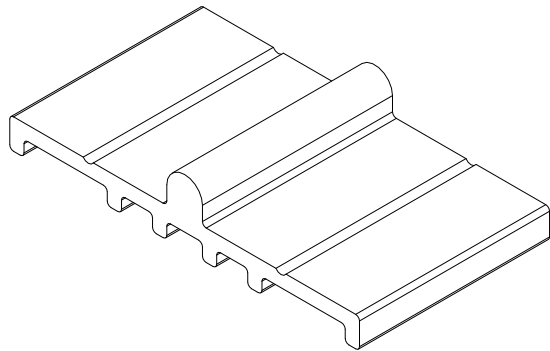

A1765, Flush Sill

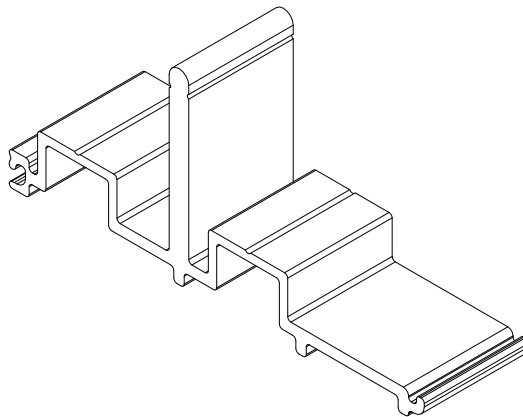

A1766, Recessed Sill

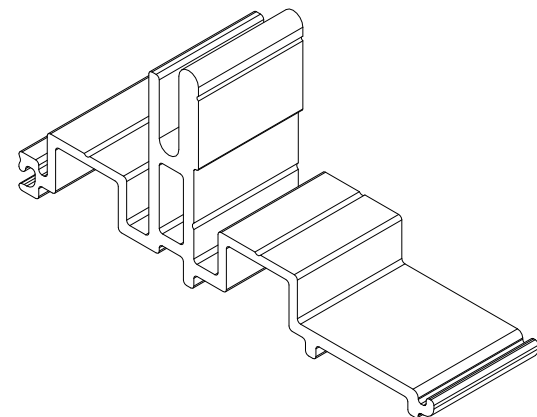

A1767, Recessed Sill with Drainage

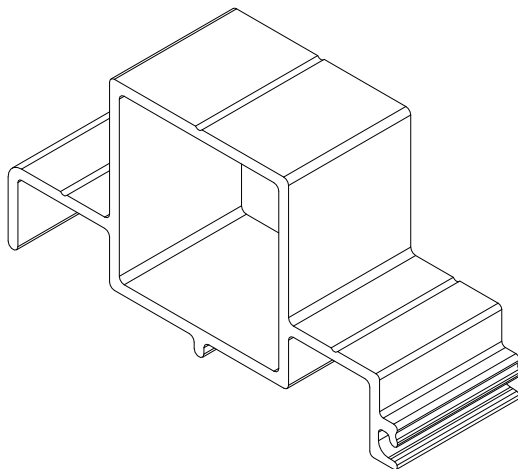

A1821, Recessed Stationary Block

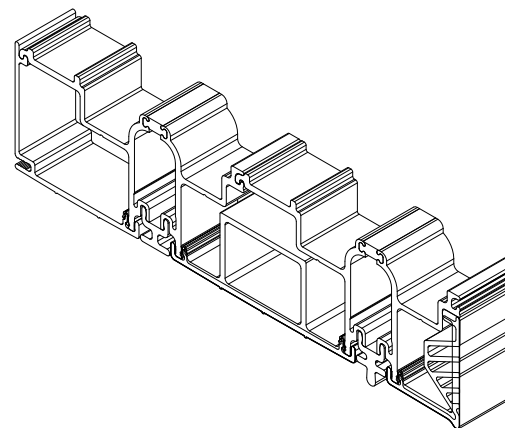

2 Deep Performance Sill - 1 Track

Stile End Cap, Injectable

Color	PN
Black	11872784

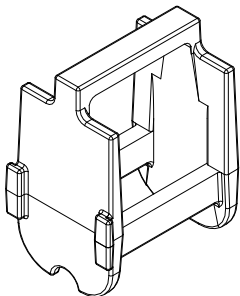

End Cap, Interior

Color	PN
Black	11872781

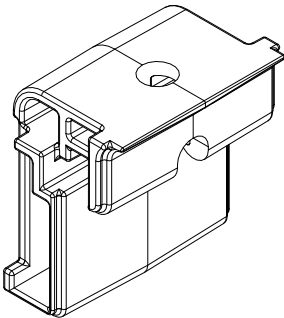

Milled Stationary Retainer

Color	PN
Stainless Steel	02102190

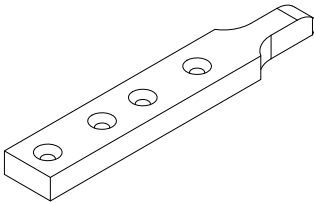

Sill Corner Key, Middle

Color	PN
Black	10500944

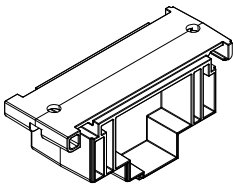

Sill Corner Key, Exterior

Color	PN
Black	10500941

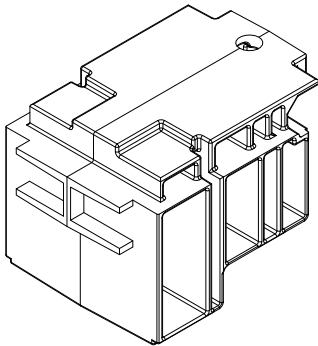

Shoot Bolt Retainer Backer

Color	PN
Stainless Steel	02102397

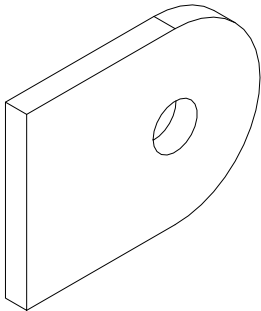

Shoot Bolt Receiver

Height 3/8"

Color	PN
Stainless Steel	10501370

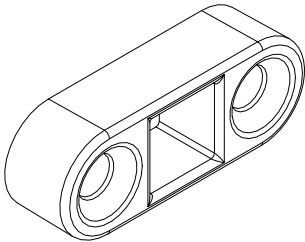

Drainage Outlet

Color	PN
Dark Brown	10500832
Light Gray	10500833

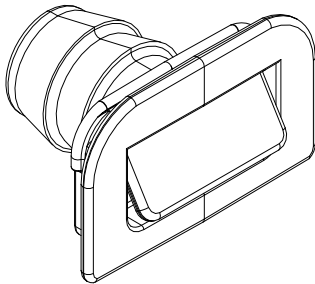

Middle Panel Sill Retainer

Color	PN
Zinc Plated Black	11860078

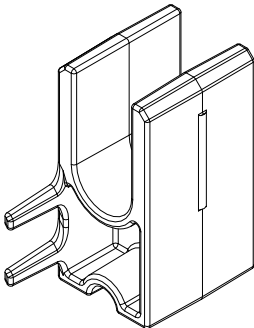

Sill Panel Retainer

Color	PN
Zinc Plated Black	11860079

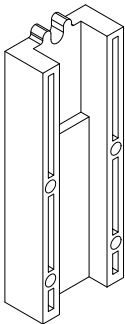

Drainage Outlet Foam Gasket

Adhesive backed

Color	PN
Black	10500475

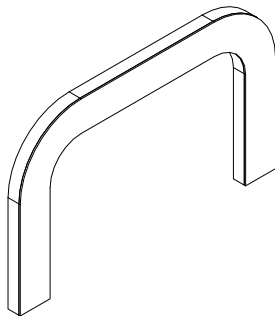

Sill Cover Splice Gasket

Adhesive backed

Color	PN
Black	10500473

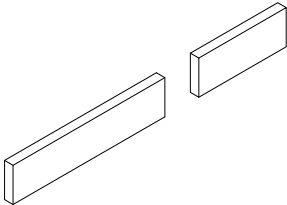

Head Jamb Part Stop End Gasket

Adhesive backed

Color	PN
Black	10500472

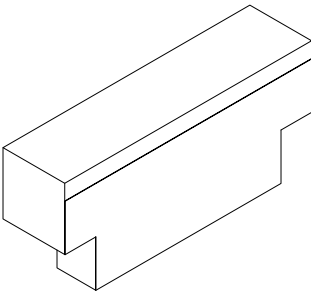

Performance Sill Splice Gasket

Adhesive backed

Color	PN
Black	10500470

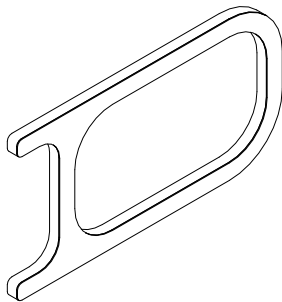

Sill Pan Gasket

25' roll - adhesive backed

Color	PN
Gray/Black	10501579

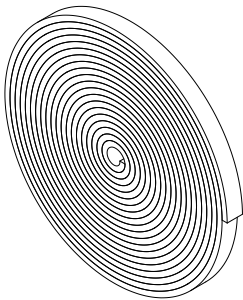

Pocket Interlock Lower Gasket

Adhesive backed

Color	PN
Black	10500476

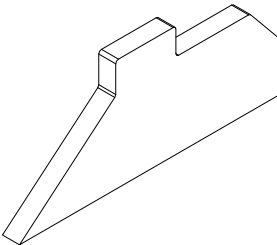

Reticulated Foam

5/8" x 3 1/2"

PN
10501578

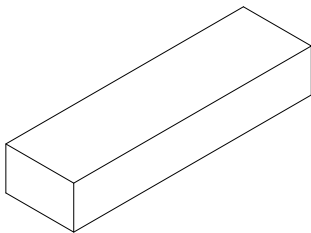

Pocket Interlock Bottom Seal

Adhesive backed

Color	PN
Gray	10500477

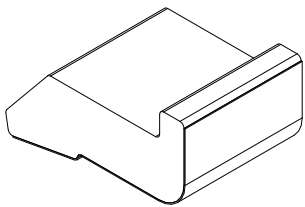

Bottom of Jamb Gasket

Color	PN
Black	10500059

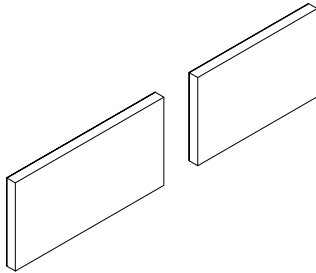

Foam Seal, Performance Sill

Adhesive backed

Color	PN
Black	10500078

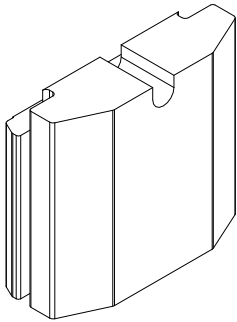

3/8" ID Flexible Tubing

Length	PN
Specify LF	10501101

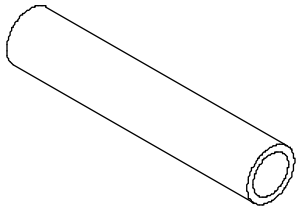

Pocket Interlock Dust Block

Adhesive backed

Color	PN
Gray	15600004

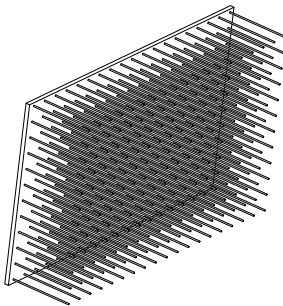

Sill Panel Retainer Foam Seal

Adhesive backed

Color	PN
Black	10500474

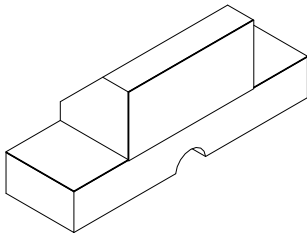

Frame Cladding Foam Backer

Color	PN
Gray	10500077

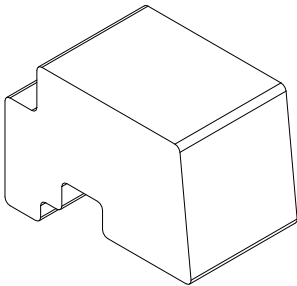

Pocket Interlock Top Seal

Adhesive backed

Color	PN
Gray	10500479

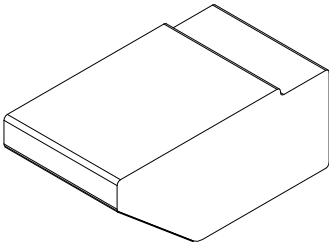

Thermal Break Filler

V2084

Color	Length	PN
Black	150" (3810)	15901499
Gray		15901399

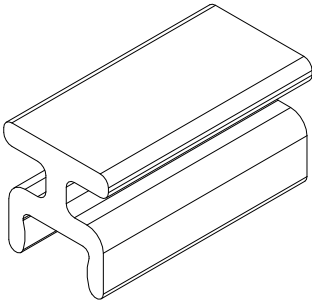

Thermal Break Filler

V2083

Color	Length	PN
Black	150" (3810)	15901299

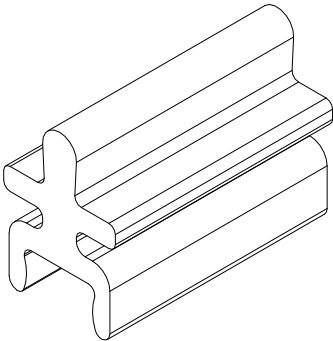

UNC Set Screw

5/16" x 18 x .75

Color	PN
Stainless Steel	02100331

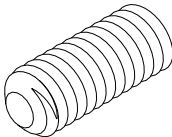

Performance Sill Spacer

PN
11255021

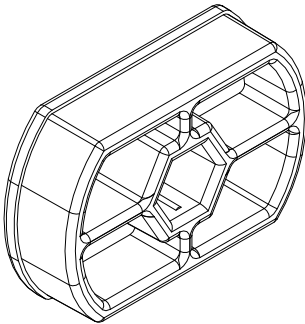

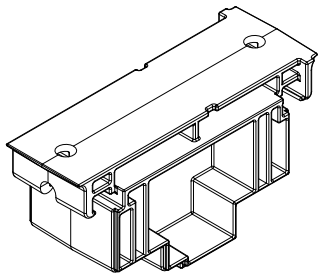

End Cap, Middle Fabrication

No longer available, replace with Sill Corner Key, Middle

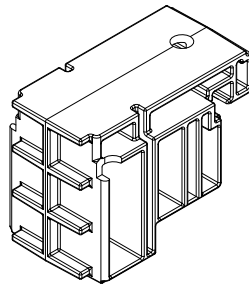

End Cap, Stacked

No longer available, replace with Sill Corner Key, Exterior

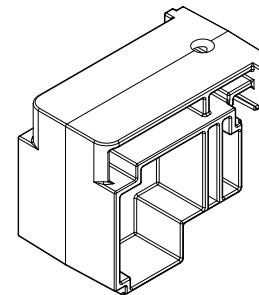

End Cap, Pocket

No longer available, replace with Sill Corner Key, Exterior

Items included with Stacked Panels

Primary*	Secondary**
Panel Sweep Interlock Weather Strip Rout for exterior finger pull – (only if original had flush handle) Stile edge cover Handle rout prep (flush or keyed)	Panel Sweep 2 Interlocks Weather Strip Rout for panel bumpers 2 Stile edge covers Interior flush handle rout
Stationary	Bi-Parting
Panel Sweep Interlock Weather Strip Stile edge cover Shoot bolts with stationary brackets	Panel Sweep Interlock Weather Strip Stile edge cover Interior flush handle rout Exterior finger pull rout

* If an operating panel is interlocking to a stationary panel, the panel will need to be prepped with bumpers for the stationary jamb.

** If a secondary panel interlocks with the primary panel, specify the type of handle used on the primary panel (flush or keyed exterior). This will determine where the panel bumper prep will be located.

Weather strip is determined by the color of the sill (black weather strip = bronze anodized sill, gray weather strip = mill anodized sill). Panel sweep color is determined by the color of the sill – same as above.

Interlocks and Panel Edge Covers are wood wrapped and will match wood species.

Interior Finger Pulls, Exterior Finger Pulls, Flush Mount Levers and Keyed Handle Sets available in Bronze

PVD, Satin Nickel PVD, and Brass PVD.

Operating hardware is available Bronze or Gray – determined by color of sill.

Information required to order Replacement Panels

NOTE: Specify sill type, flush/recessed or performance sill on all orders for replacement panels. Specify interior sticking profile (Ogee or Square).

Primary Panel Options

1. Panel with operating hardware (color) and flush handle installed (color).
2. Panel with operating hardware (color) and keyed fixed handle set (color).
3. Interior finger pull rout.
4. If panel interlocks with stationary panel, prep with bumpers.

Secondary Panel Options

5. Panel with operating hardware and flush handle installed (color).
6. If panel interlocks with stationary panel, prep with bumpers.

Bi-Parting Inactive Panel Options

7. Panel with operating hardware (no color needed) and flush handle (color needed).
8. With edge pull installed (only available in Satin Chrome).
9. Interior finger pull rout.
10. Inactive locking base w/astragal. (Will need to order locking bolt jig).
11. Locking bolt jig (keyed fixed handle part #02102388 or flush handle part #02102387).
12. If panel interlocks with stationary panel, prep with bumpers.

Items included with Stacked Panels

Primary	PX-XP Primary
Panel Sweep Interlock Weather Strip Rout for exterior finger pull (only if original had flush handle) Stile edge cover Handle rout prep (flush or keyed)	Panel Sweep Pocket Panel Interlock Backer Interlock Weather Strip Rout for exterior finger pull (only if original had flush handle) Handle rout prep (flush or keyed)
Secondary**	Pocket**
Panel Sweep 2 Interlocks Weather Strip Rout for panel bumpers 2 Stile edge covers Interior flush handle rout	Panel Sweep Pocket Panel Interlock Backer 2 – Interlocks Weather Strip Rout for panel bumpers Stile edge cover Interior flush handle rout
Bi-Parting	PX-XP Inactive
Panel Sweep Interlock Weather Strip Stile edge cover Interior flush handle rout Exterior finger pull rout	Panel Sweep Pocket Panel Interlock Backer Interlock Weather Strip Exterior finger pull rout Interior flush handle rout

** If a secondary panel interlocks with the primary panel, specify the type of handle used on the primary panel (flush or keyed exterior). This will determine where the panel bumper prep will be located.

Weather strip is determined by the color of the sill (black weather strip = bronze anodized sill, gray weather strip = mill anodized sill).

Panel sweep color is determined by the color of the sill - same as above.

Interlocks and Panel Edge Covers are wood wrapped and will match wood species.

Interior Finger Pulls, Exterior Finger Pulls, Flush Mount Levers and Keyed Handle Sets available in Bronze PVD, Satin Nickel PVD, and Brass PVD.

Operating hardware is available Bronze or Gray - determined by color of sill.

Information required to order Replacement Panels

NOTE: Specify sill type, flush/recessed or performance sill on all orders for replacement panels. Specify interior sticking profile (Ogee or Square).

Primary Panel Options

1. Panel with operating hardware (color) and flush handle installed (color).
2. Panel with operating hardware (color) and keyed fixed handle set (color).
3. Interior finger pull rout.

PX-XP Primary Panel Options

1. Panel with operating hardware (color) and flush handle installed (color).
2. Panel with operating hardware (color) and keyed handle set (color).
3. Interior finger pull rout.

Secondary Panel Options

1. Panel with operating hardware and flush handle installed (color).

Pocket Panel Options

1. Panel with operating hardware (color) and flush handle installed (color).

Bi-Parting Inactive Panel Options

1. Panel with operating hardware (no color needed) and flush handle (color needed).
2. With edge pull installed (only available in Satin Chrome).
3. Interior finger pull rout.
4. Inactive locking base w/astragal. (Will need to order locking bolt jig).
5. Locking bolt jig (keyed fixed handle part #02102388 or flush handle part #02102387).

PX-XP Inactive Panel Options

1. Panel with operating hardware and flush handle installed (color).
2. With edge pull installed (only available in Satin Chrome).
3. Interior finger pull rout.
4. Inactive locking base w/astragal. (Will need locking bolt jig).
5. Locking bolt jig (keyed fixed handle part #02102388 or flush handle part #02102387).